

Idle Moments

Steel Drum

Intro
Cm

Cm7M

Cm7

Cm6

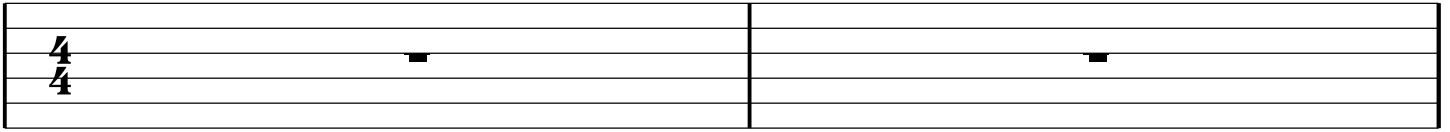

Cm

Cm7M

Cm7

Cm6

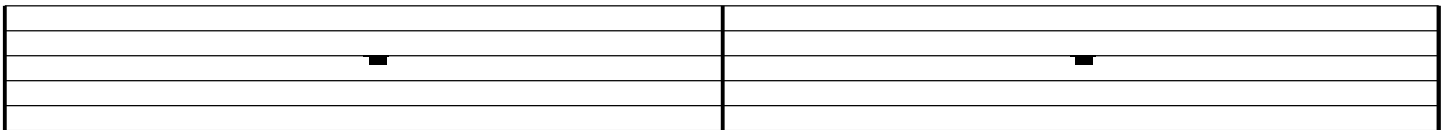

A

Cm

Cm7M

Cm7

Cm6

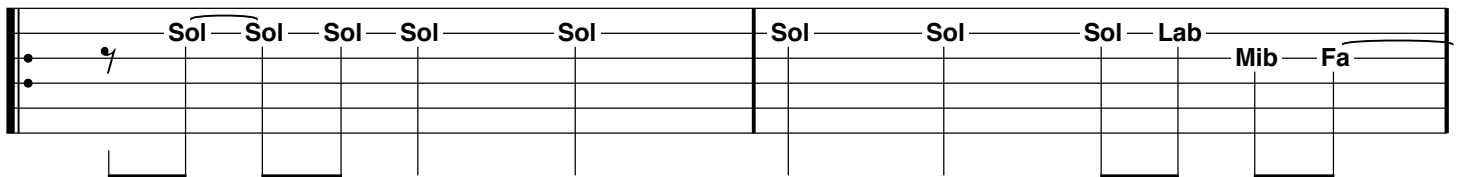

Dm7

G7

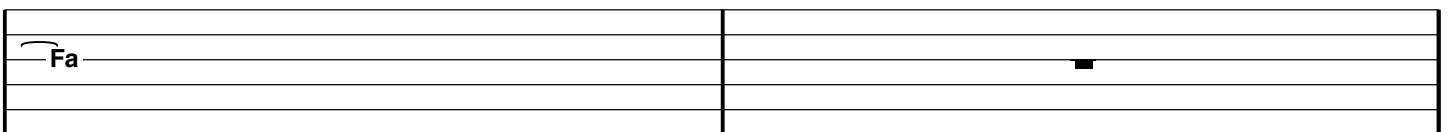

Cm

Cm7M

Cm7

Cm6

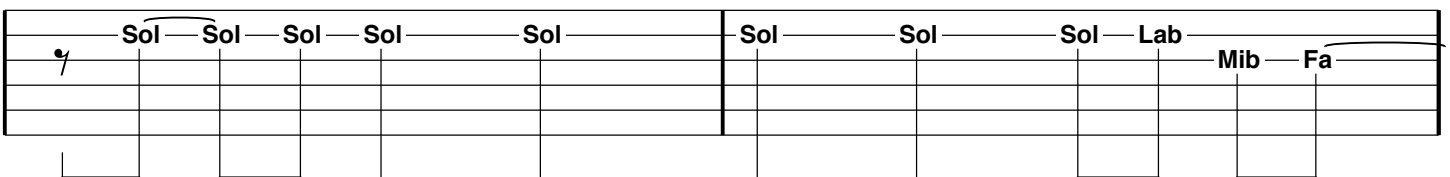

Dm7

G7

Cm7

Fm7

G7

Ab7M

Fm7

G7

Ab7

Dm7

G7

Cm7

G7
